

Easton Iron & Metal
1111-1113 Bushkill Drive
Easton, PA 18042

Inquiry Number: 5537399.3

January 17, 2019

Certified Sanborn® Map Report



6 Armstrong Road, 4th floor
Shelton, CT 06484
Toll Free: 800.352.0050
www.edrnet.com

Certified Sanborn® Map Report

01/17/19

Site Name:

Easton Iron & Metal
1111-1113 Bushkill Drive
Easton, PA 18042
EDR Inquiry # 5537399.3

Client Name:

HDR / LMS
1720 Spillman Drive
Bethlehem, PA 18015
Contact: Christoph Stannik



The Sanborn Library has been searched by EDR and maps covering the target property location as provided by HDR / LMS were identified for the years listed below. The Sanborn Library is the largest, most complete collection of fire insurance maps. The collection includes maps from Sanborn, Bromley, Perris & Browne, Hopkins, Barlow, and others. Only Environmental Data Resources Inc. (EDR) is authorized to grant rights for commercial reproduction of maps by the Sanborn Library LLC, the copyright holder for the collection. Results can be authenticated by visiting www.edrnet.com/sanborn.

The Sanborn Library is continually enhanced with newly identified map archives. This report accesses all maps in the collection as of the day this report was generated.

Certified Sanborn Results:

Certification # 5E33-42AC-ABA7
PO # 10152116
Project 1111-1113 Bushkill Drive

Maps Provided:

1990	1904
1970	1897
1969	1885
1958	
1949	
1927	
1919	
1911	



Sanborn® Library search results

Certification #: 5E33-42AC-ABA7

The Sanborn Library includes more than 1.2 million fire insurance maps from Sanborn, Bromley, Perris & Browne, Hopkins, Barlow and others which track historical property usage in approximately 12,000 American cities and towns. Collections searched:

- Library of Congress
- University Publications of America
- EDR Private Collection

The Sanborn Library LLC Since 1866™

Limited Permission To Make Copies

HDR / LMS (the client) is permitted to make up to FIVE photocopies of this Sanborn Map transmittal and each fire insurance map accompanying this report solely for the limited use of its customer. No one other than the client is authorized to make copies. Upon request made directly to an EDR Account Executive, the client may be permitted to make a limited number of additional photocopies. This permission is conditioned upon compliance by the client, its customer and their agents with EDR's copyright policy; a copy of which is available upon request.

Disclaimer - Copyright and Trademark Notice

This Report contains certain information obtained from a variety of public and other sources reasonably available to Environmental Data Resources, Inc. It cannot be concluded from this Report that coverage information for the target and surrounding properties does not exist from other sources. NO WARRANTY EXPRESSED OR IMPLIED, IS MADE WHATSOEVER IN CONNECTION WITH THIS REPORT. ENVIRONMENTAL DATA RESOURCES, INC. SPECIFICALLY DISCLAIMS THE MAKING OF ANY SUCH WARRANTIES, INCLUDING WITHOUT LIMITATION, MERCHANTABILITY OR FITNESS FOR A PARTICULAR USE OR PURPOSE. ALL RISK IS ASSUMED BY THE USER. IN NO EVENT SHALL ENVIRONMENTAL DATA RESOURCES, INC. BE LIABLE TO ANYONE, WHETHER ARISING OUT OF ERRORS OR OMISSIONS, NEGLIGENCE, ACCIDENT OR ANY OTHER CAUSE, FOR ANY LOSS OF DAMAGE, INCLUDING, WITHOUT LIMITATION, SPECIAL, INCIDENTAL, CONSEQUENTIAL, OR EXEMPLARY DAMAGES. ANY LIABILITY ON THE PART OF ENVIRONMENTAL DATA RESOURCES, INC. IS STRICTLY LIMITED TO A REFUND OF THE AMOUNT PAID FOR THIS REPORT. Purchaser accepts this Report "AS IS". Any analyses, estimates, ratings, environmental risk levels or risk codes provided in this Report are provided for illustrative purposes only, and are not intended to provide, nor should they be interpreted as providing any facts regarding, or prediction or forecast of, any environmental risk for any property. Only a Phase I Environmental Site Assessment performed by an environmental professional can provide information regarding the environmental risk for any property. Additionally, the information provided in this Report is not to be construed as legal advice. Copyright 2019 by Environmental Data Resources, Inc. All rights reserved. Reproduction in any media or format, in whole or in part, of any report or map of Environmental Data Resources, Inc., or its affiliates, is prohibited without prior written permission.

EDR and its logos (including Sanborn and Sanborn Map) are trademarks of Environmental Data Resources, Inc. or its affiliates. All other trademarks used herein are the property of their respective owners.

Sanborn Sheet Key

This Certified Sanborn Map Report is based upon the following Sanborn Fire Insurance map sheets.



1990 Source Sheets



Volume 1, Sheet 91
1990

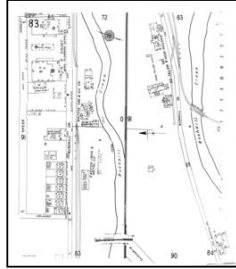

Volume 1, Sheet 83
1990

1970 Source Sheets

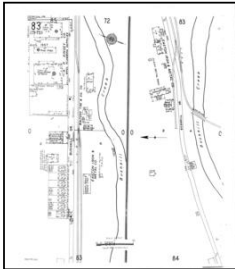

Volume 1, Sheet 83
1970

1969 Source Sheets

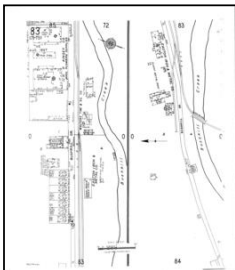

Volume 1, Sheet 83
1969

1958 Source Sheets

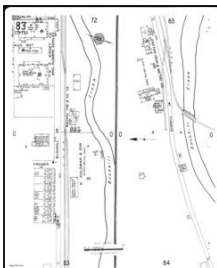

Volume 1, Sheet 83
1958

Sanborn Sheet Key

This Certified Sanborn Map Report is based upon the following Sanborn Fire Insurance map sheets.



1949 Source Sheets



Volume 1, Sheet 75
1949

1927 Source Sheets

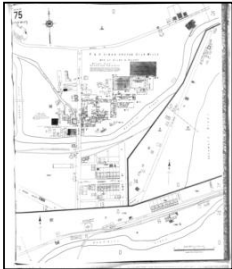

Volume 1, Sheet 75
1927

1919 Source Sheets



Volume 1, Sheet 3
1919

1911 Source Sheets

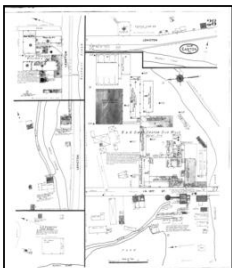

Volume 1, Sheet 28
1911

Sanborn Sheet Key

This Certified Sanborn Map Report is based upon the following Sanborn Fire Insurance map sheets.



1904 Source Sheets

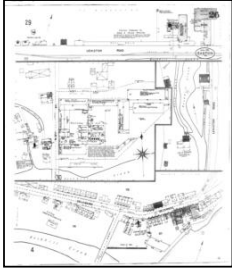

Volume 1, Sheet 26
1904

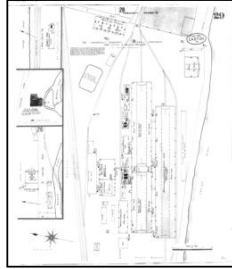

Volume 1, Sheet 29
1904

1897 Source Sheets

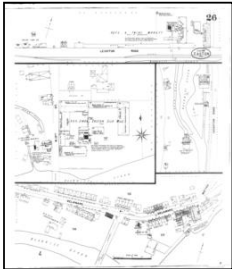

Volume 1, Sheet 26
1897

1885 Source Sheets

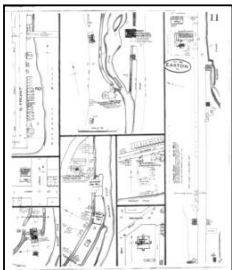

Volume 1, Sheet 11
1885

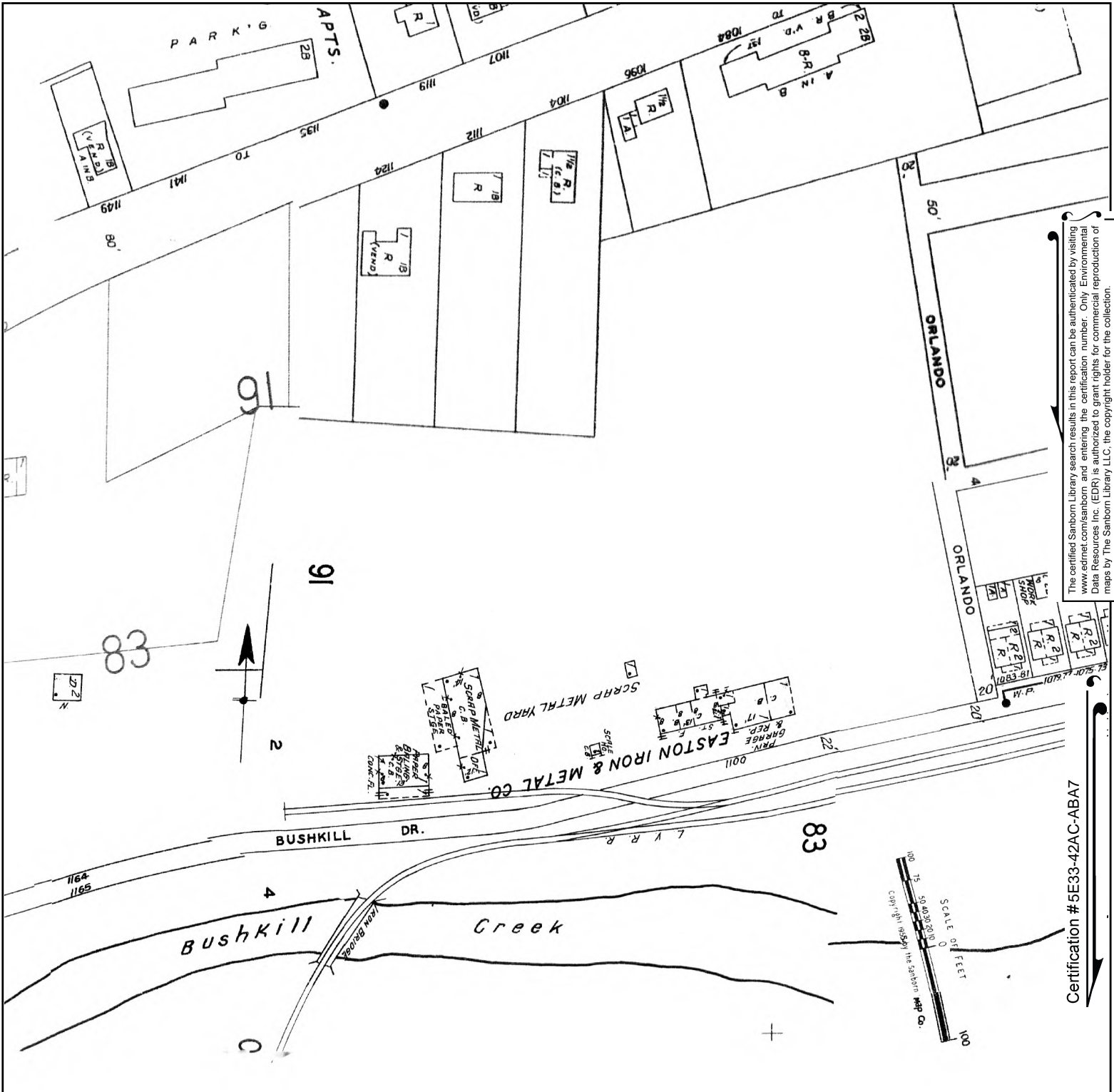

Site Name: Easton Iron & Metal
 Address: 1111-1113 Bushkill Drive
 City, ST, ZIP: Easton, PA 18042
 Client: HDR / LMS
 EDR Inquiry: 5537399.3
 Order Date: 01/17/2019
 Certification # 5E33-42AC-ABA7
 Copyright 1990



This Certified Sanborn Map combines the following sheets.
 Outlined areas indicate map sheets within the collection.

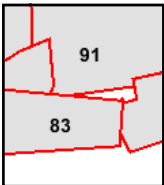

Volume 1, Sheet 83
 Volume 1, Sheet 91

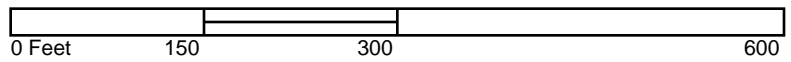

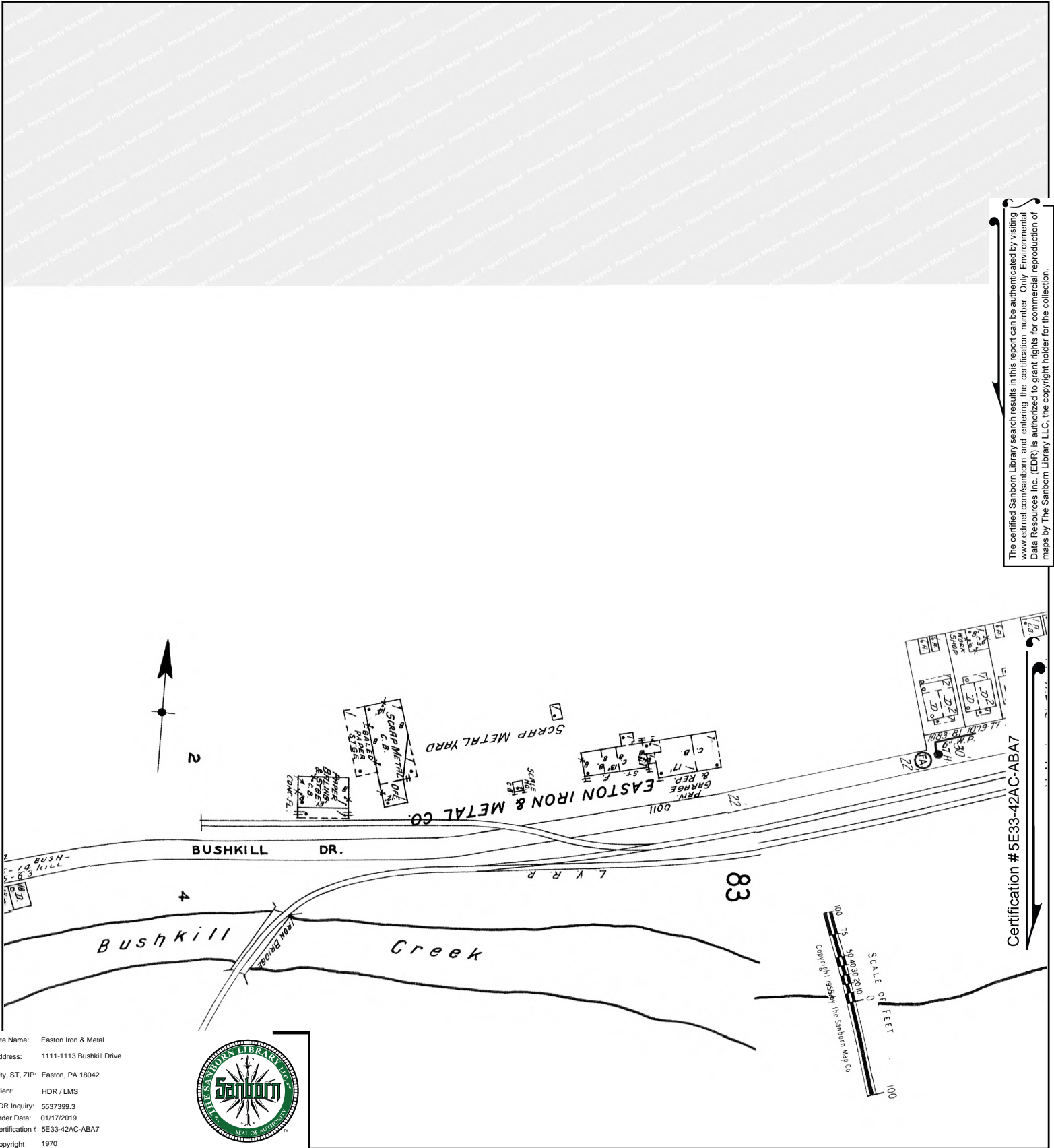

The certified Sanborn Library search results in this report can be authenticated by visiting www.edrnet.com/sanborn and entering the certification number. Only Environmental Data Resources Inc. (EDR) is authorized to grant rights for commercial reproduction of maps by The Sanborn Library LLC, the copyright holder for the collection.

Site Name: Easton Iron & Metal
 Address: 1111-1113 Bushkill Drive
 City, ST, ZIP: Easton, PA 18042
 Client: HDR / LMS
 EDR Inquiry: 5537399.3
 Order Date: 01/17/2019
 Certification # 5E33-42AC-ABA7
 Copyright 1970



This Certified Sanborn Map combines the following sheets. Outlined areas indicate map sheets within the collection.

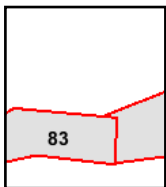
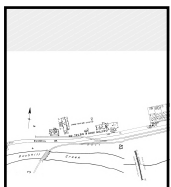
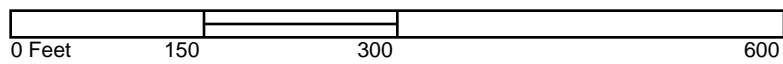

Volume 1, Sheet 83



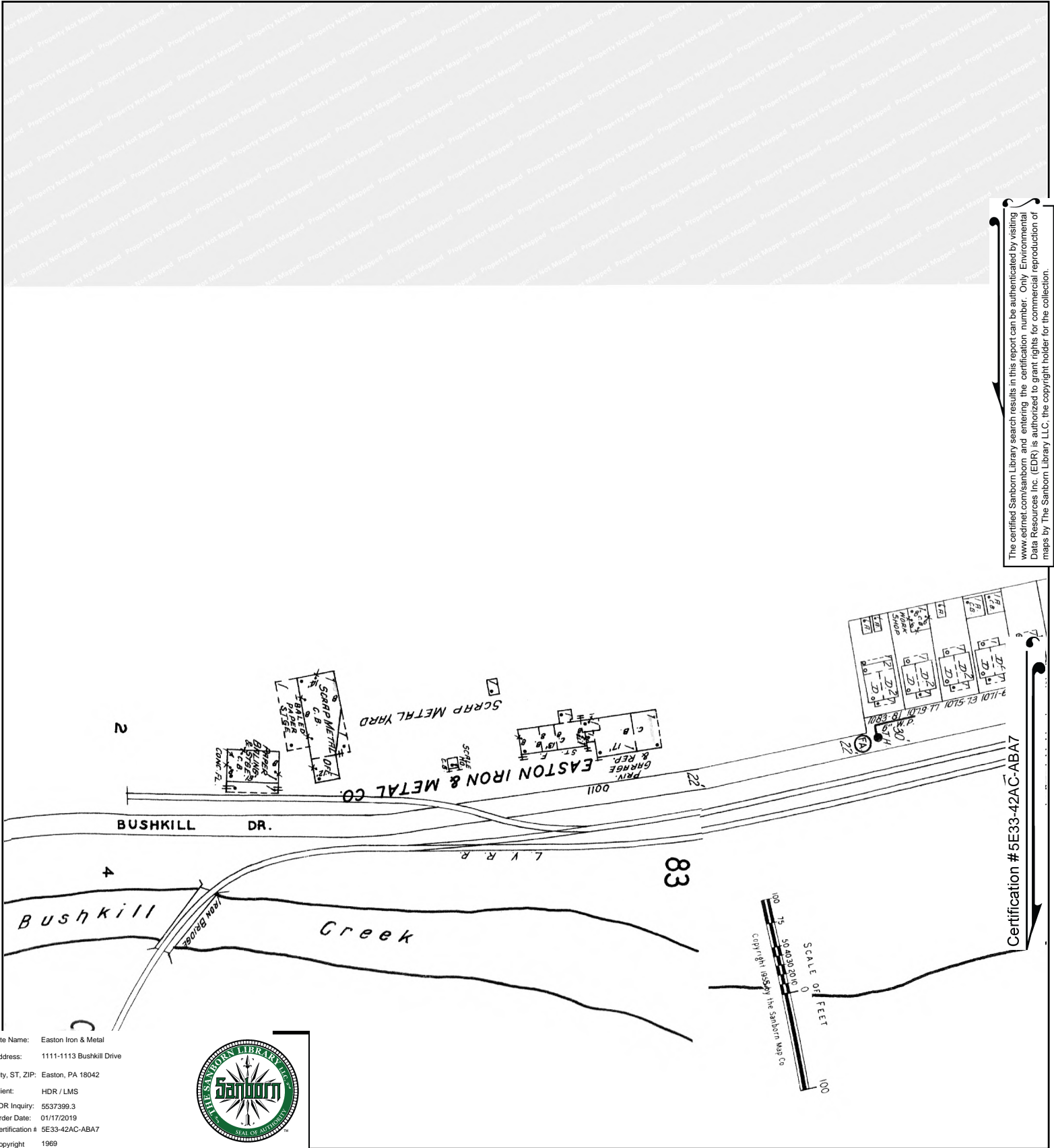

The certified Sanborn Library search results in this report can be authenticated by visiting www.edrnet.com/sanborn and entering the certification number. Only Environmental Data Resources Inc. (EDR) is authorized to grant rights for commercial reproduction of maps by The Sanborn Library LLC, the copyright holder for the collection.

This Certified Sanborn Map combines the following sheets. Outlined areas indicate map sheets within the collection.

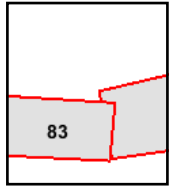

Volume 1, Sheet 83

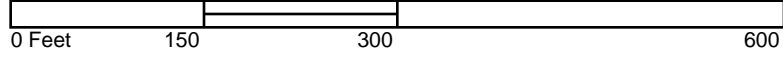

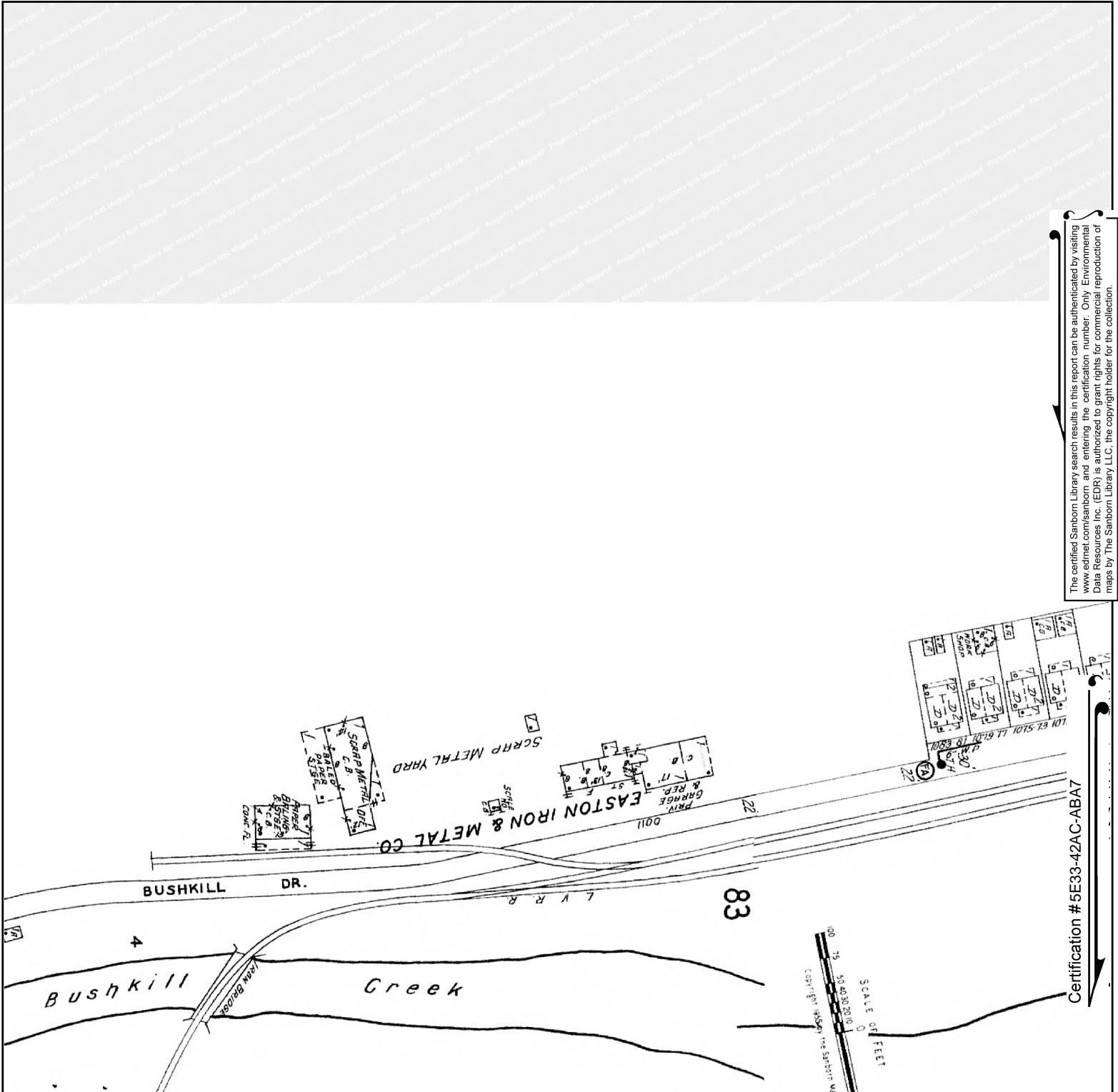

The certified Sanborn Library search results in this report can be authenticated by visiting www.edrnet.com/sanborn and entering the certification number. Only Environmental Data Resources Inc. (EDR) is authorized to grant rights for commercial reproduction of maps by The Sanborn Library LLC, the copyright holder for the collection.

Certification #5E33-42AC-ABA7

Site Name: Easton Iron & Metal
 Address: 1111-1113 Bushkill Drive
 City, ST, ZIP: Easton, PA 18042
 Client: HDR / LMS
 EDR Inquiry: 5537399.3
 Order Date: 01/17/2019
 Certification # 5E33-42AC-ABA7
 Copyright 1958



This Certified Sanborn Map combines the following sheets. Outlined areas indicate map sheets within the collection.

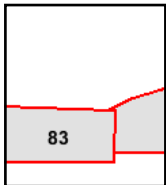

Volume 1, Sheet 83

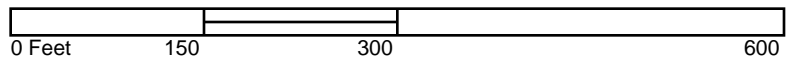

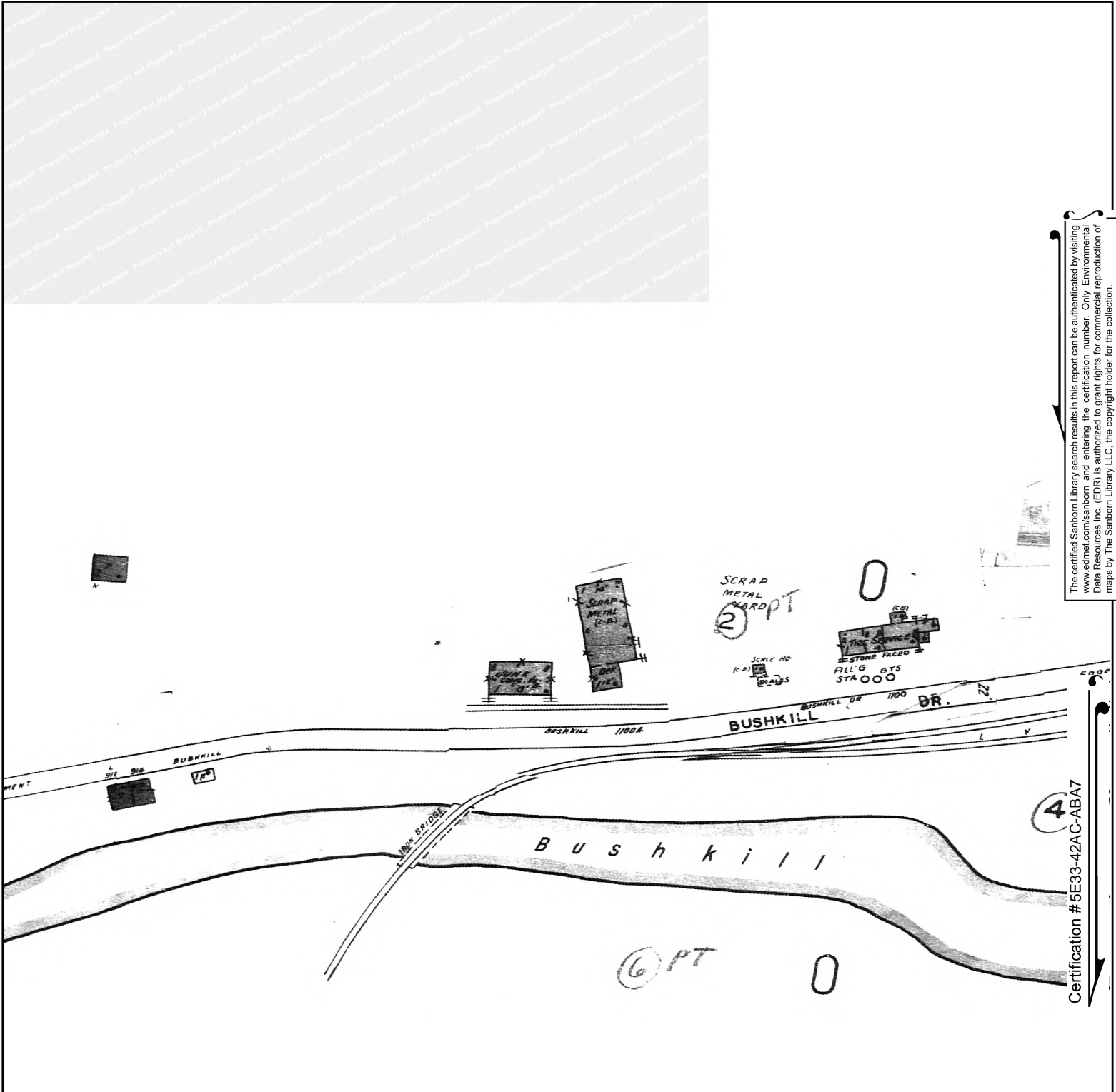

The certified Sanborn Library search results in this report can be authenticated by visiting www.edrnet.com/sanborn and entering the certification number. Only Environmental Data Resources Inc. (EDR) is authorized to grant rights for commercial reproduction of maps by The Sanborn Library LLC, the copyright holder for the collection.

Certification #5E33-42AC-ABA7

Site Name: Easton Iron & Metal
 Address: 1111-1113 Bushkill Drive
 City, ST, ZIP: Easton, PA 18042
 Client: HDR / LMS
 EDR Inquiry: 5537399.3
 Order Date: 01/17/2019
 Certification # 5E33-42AC-ABA7
 Copyright 1949



This Certified Sanborn Map combines the following sheets. Outlined areas indicate map sheets within the collection.

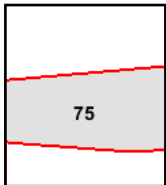
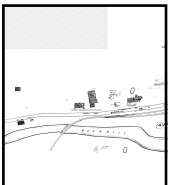
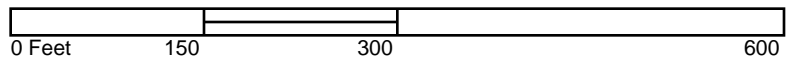

Volume 1, Sheet 75



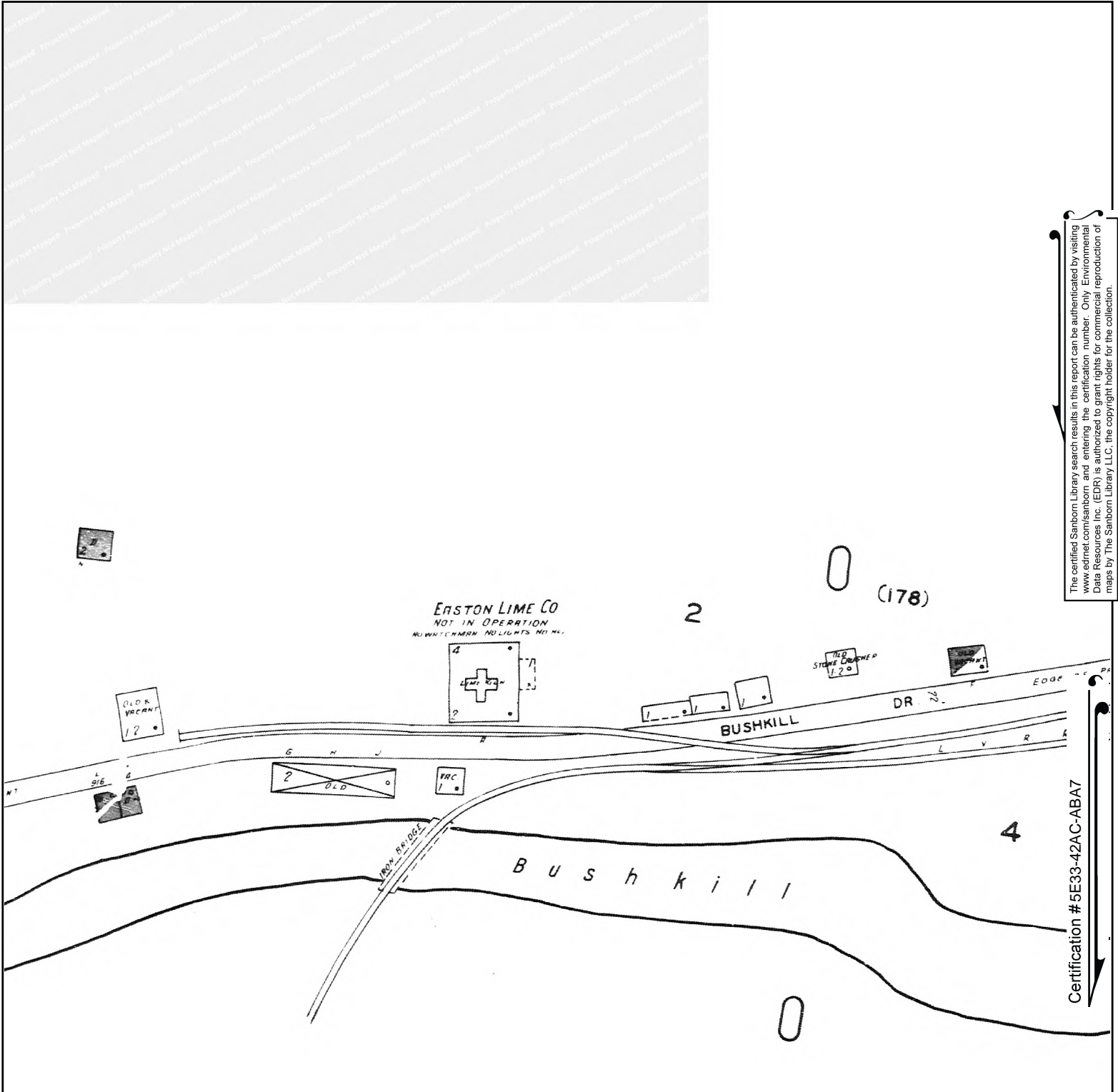

The certified Sanborn Library search results in this report can be authenticated by visiting www.edrnet.com/sanborn and entering the certification number. Only Environmental Data Resources Inc. (EDR) is authorized to grant rights for commercial reproduction of maps by The Sanborn Library LLC, the copyright holder for the collection.

Certification #5E33-42AC-ABA7

Site Name: Easton Iron & Metal
 Address: 1111-1113 Bushkill Drive
 City, ST, ZIP: Easton, PA 18042
 Client: HDR / LMS
 EDR Inquiry: 5537399.3
 Order Date: 01/17/2019
 Certification # 5E33-42AC-ABA7
 Copyright 1927



This Certified Sanborn Map combines the following sheets.
 Outlined areas indicate map sheets within the collection.

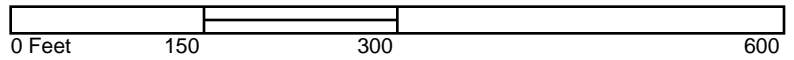

Volume 1, Sheet 75

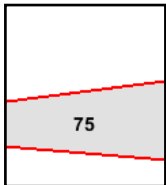
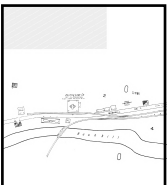

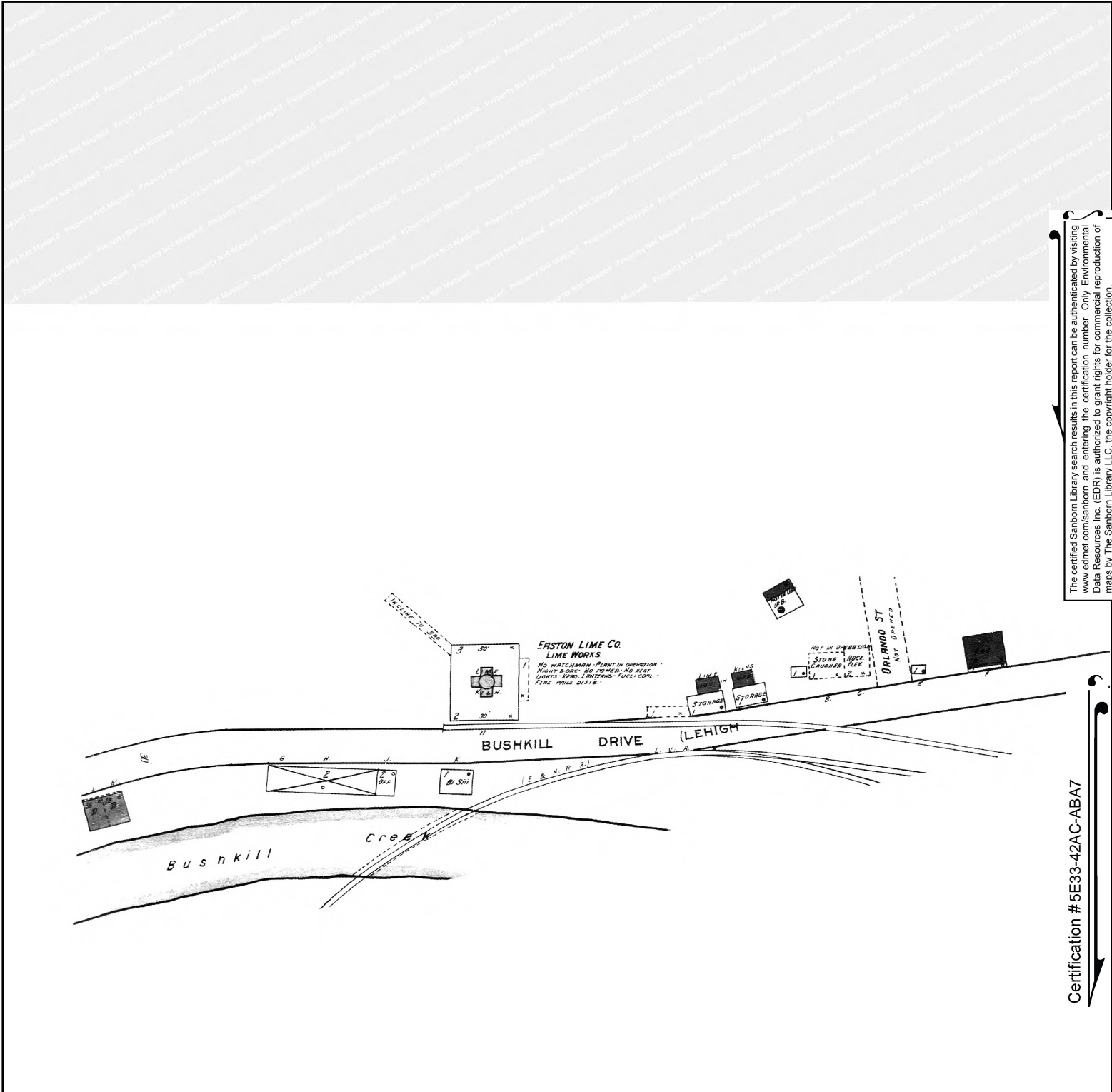

The certified Sanborn Library search results in this report can be authenticated by visiting www.edrnet.com/sanborn and entering the certification number. Only Environmental Data Resources Inc. (EDR) is authorized to grant rights for commercial reproduction of maps by The Sanborn Library LLC, the copyright holder for the collection.

Certification #5E33-42AC-ABA7

Site Name: Easton Iron & Metal
 Address: 1111-1113 Bushkill Drive
 City, ST, ZIP: Easton, PA 18042
 Client: HDR / LMS
 EDR Inquiry: 5537399.3
 Order Date: 01/17/2019
 Certification # 5E33-42AC-ABA7
 Copyright 1919



This Certified Sanborn Map combines the following sheets.
 Outlined areas indicate map sheets within the collection.

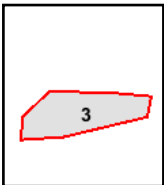

Volume 1, Sheet 3



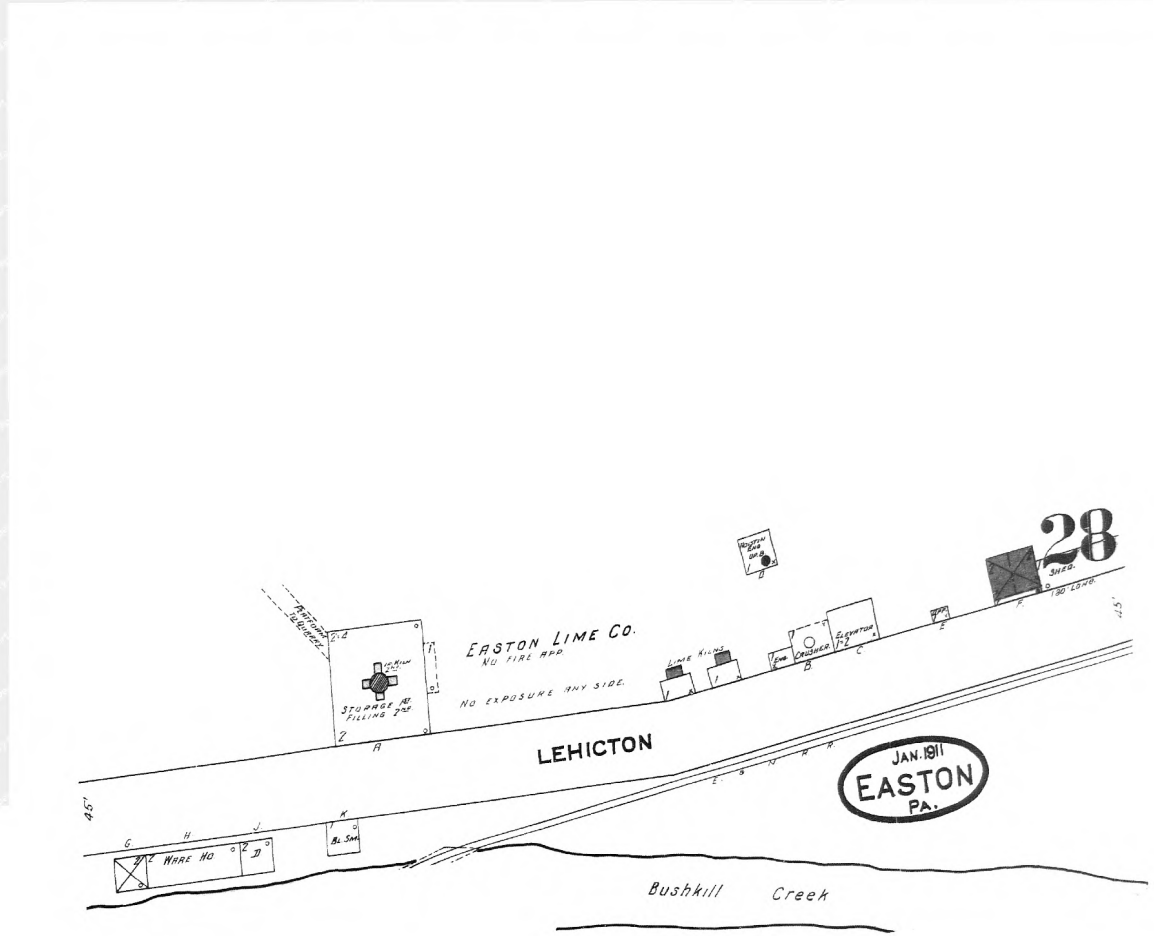

The certified Sanborn Library search results in this report can be authenticated by visiting www.edrnet.com/sanborn and entering the certification number. Only Environmental Data Resources Inc. (EDR) is authorized to grant rights for commercial reproduction of maps by The Sanborn Library LLC, the copyright holder for the collection.

Certification #5E33-42AC-ABA7

Site Name: Easton Iron & Metal
 Address: 1111-1113 Bushkill Drive
 City, ST, ZIP: Easton, PA 18042
 Client: HDR / LMS
 EDR Inquiry: 5537399.3
 Order Date: 01/17/2019
 Certification # 5E33-42AC-ABA7
 Copyright 1911



This Certified Sanborn Map combines the following sheets. Outlined areas indicate map sheets within the collection.

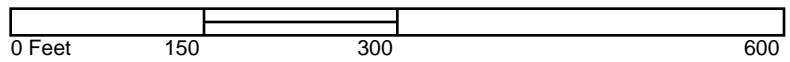

Volume 1, Sheet 28

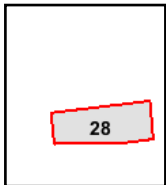
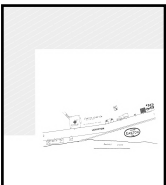

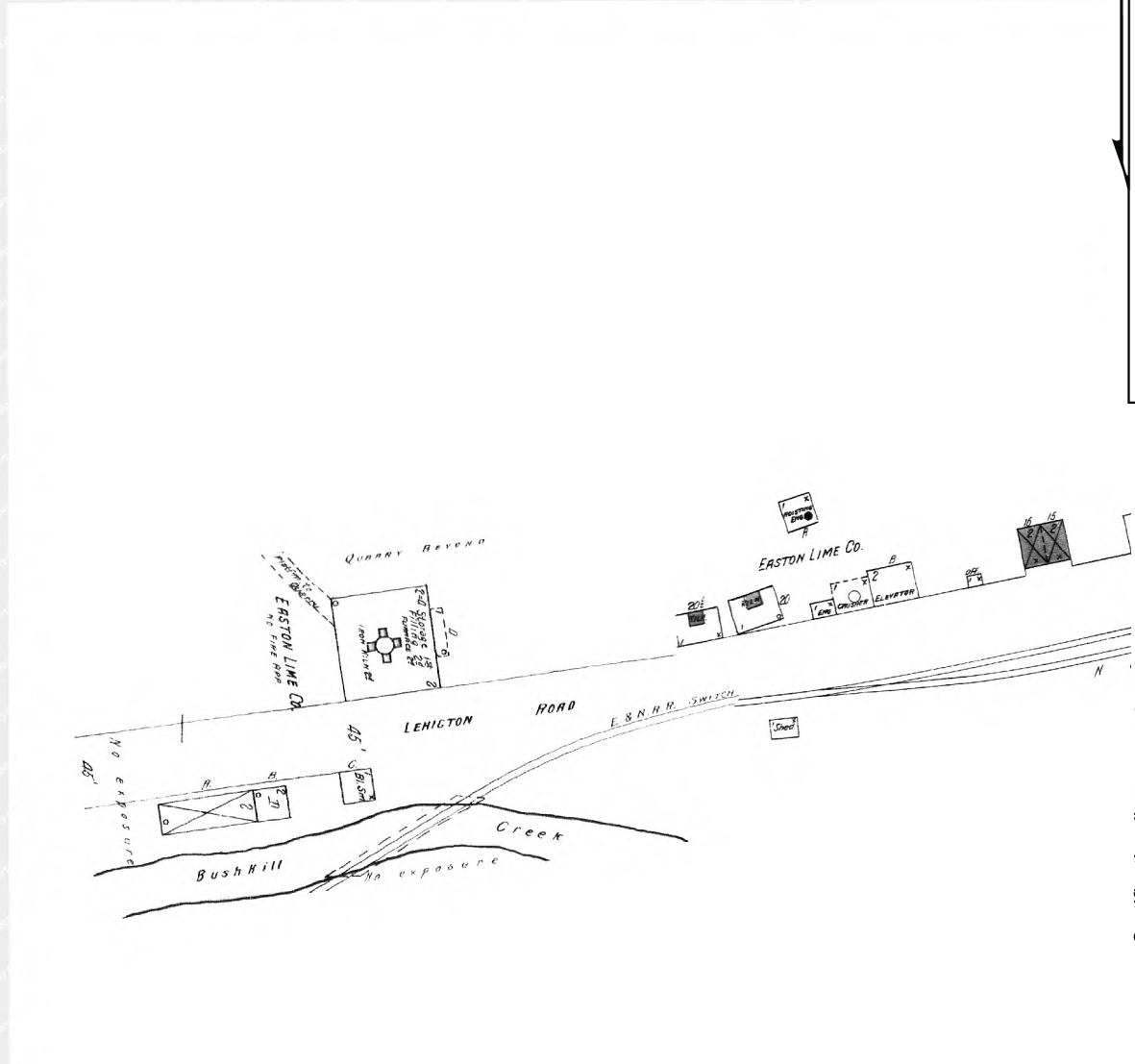

The certified Sanborn Library search results in this report can be authenticated by visiting www.edrnet.com/sanborn and entering the certification number. Only Environmental Data Resources Inc. (EDR) is authorized to grant rights for commercial reproduction of maps by The Sanborn Library LLC, the copyright holder for the collection.

Certification #5E33-42AC-ABA7

Site Name: Easton Iron & Metal
 Address: 1111-1113 Bushkill Drive
 City, ST, ZIP: Easton, PA 18042
 Client: HDR / LMS
 EDR Inquiry: 5537399.3
 Order Date: 01/17/2019
 Certification # 5E33-42AC-ABA7
 Copyright 1904



This Certified Sanborn Map combines the following sheets. Outlined areas indicate map sheets within the collection.

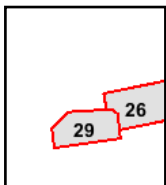
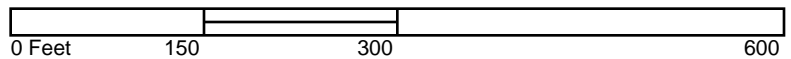

Volume 1, Sheet 29
 Volume 1, Sheet 26



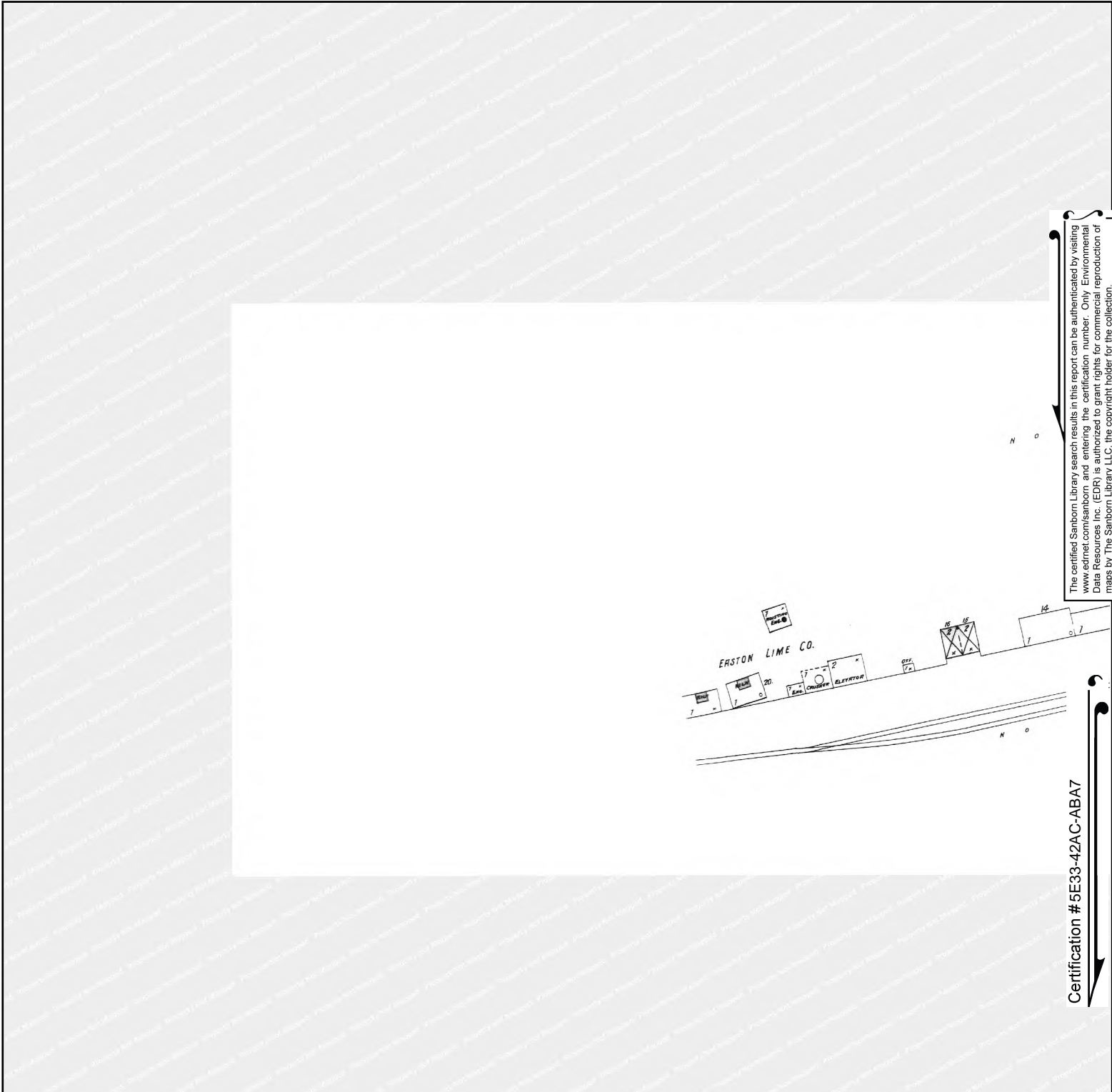

Certification #5E33-42AC-ABA7

Site Name: Easton Iron & Metal
 Address: 1111-1113 Bushkill Drive
 City, ST, ZIP: Easton, PA 18042
 Client: HDR / LMS
 EDR Inquiry: 5537399.3
 Order Date: 01/17/2019
 Certification # 5E33-42AC-ABA7
 Copyright 1897



This Certified Sanborn Map combines the following sheets.
 Outlined areas indicate map sheets within the collection.

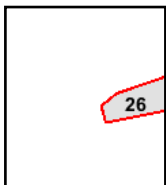

Volume 1, Sheet 26

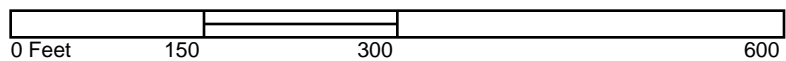

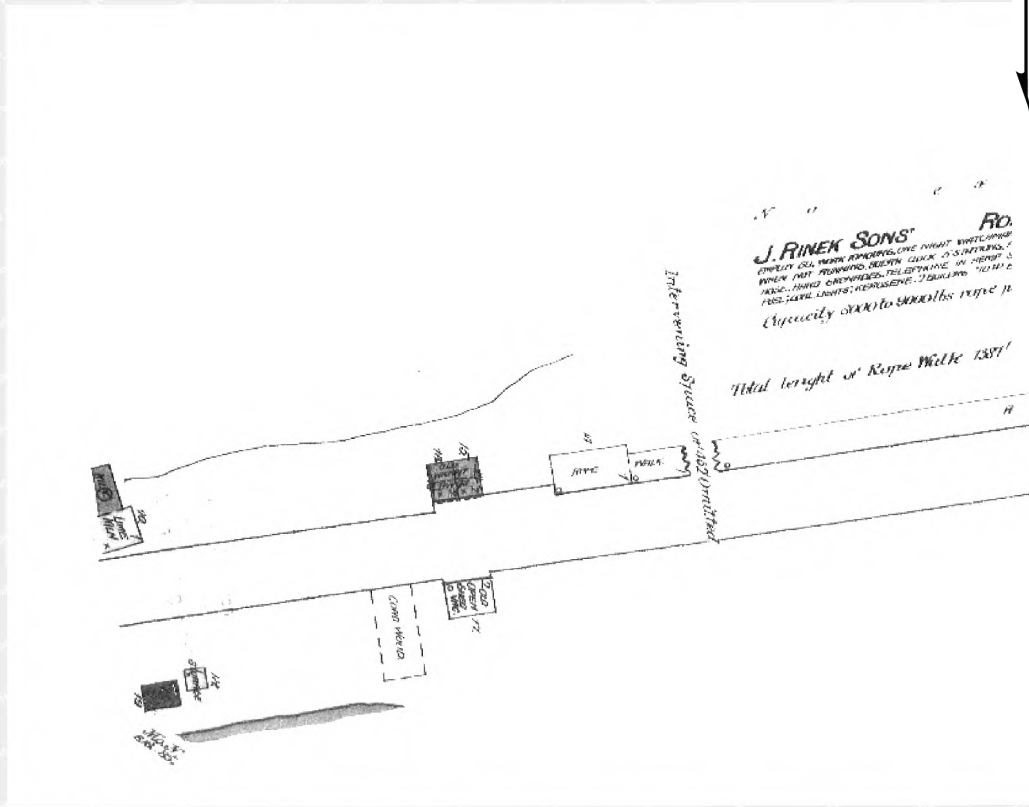

The certified Sanborn Library search results in this report can be authenticated by visiting www.edr.com/sanborn and entering the certification number. Only Environmental Data Resources Inc. (EDR) is authorized to grant rights for commercial reproduction of maps by The Sanborn Library LLC, the copyright holder for the collection.

Certification #5E33-42AC-ABA7

Site Name: Easton Iron & Metal
 Address: 1111-1113 Bushkill Drive
 City, ST, ZIP: Easton, PA 18042
 Client: HDR / LMS
 EDR Inquiry: 5537399.3
 Order Date: 01/17/2019
 Certification # 5E33-42AC-ABA7
 Copyright 1885



This Certified Sanborn Map combines the following sheets. Outlined areas indicate map sheets within the collection.

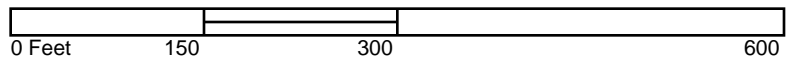

Volume 1, Sheet 11

