Colony Collapse Disorder: A New System

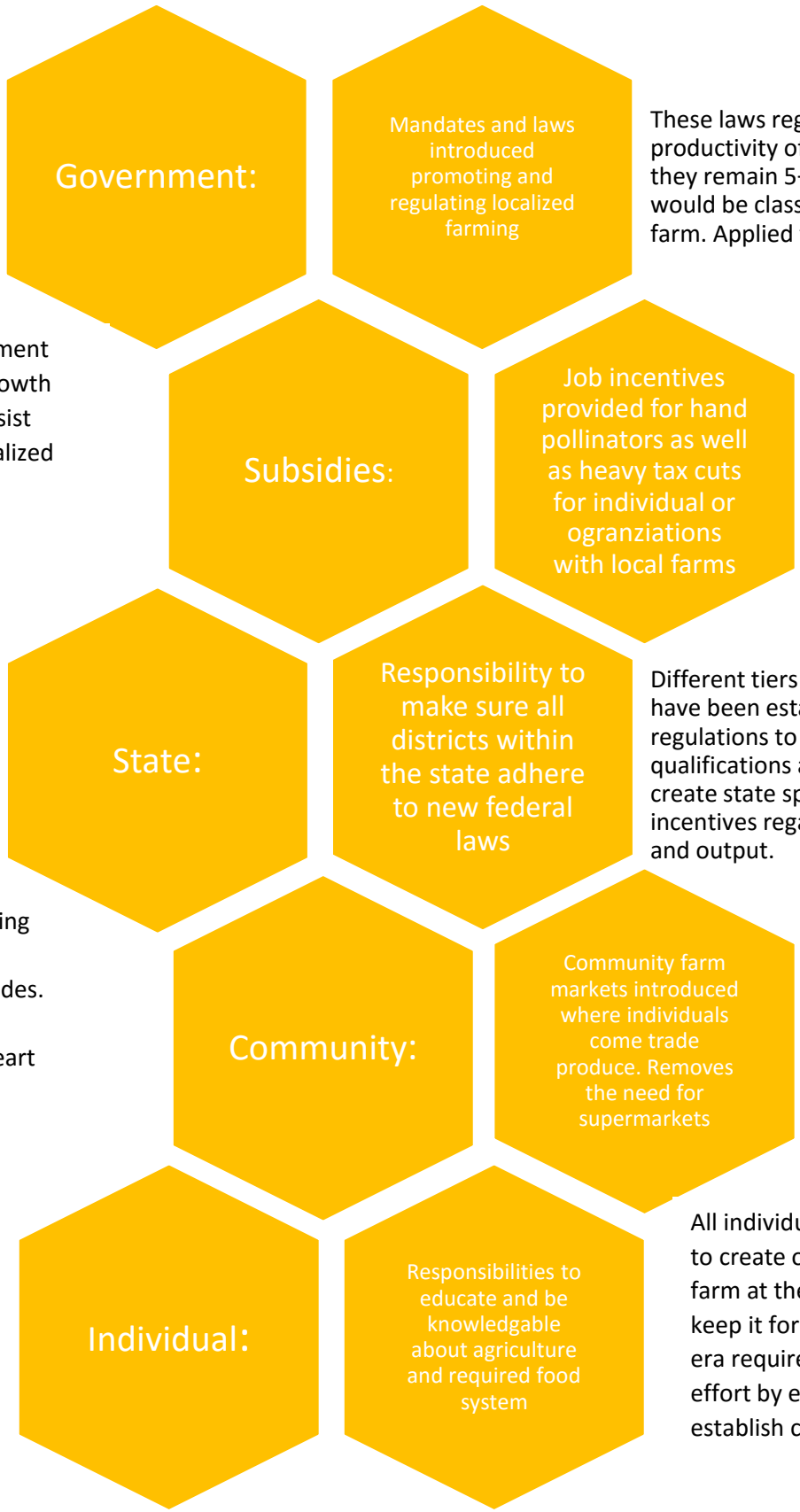

These laws regulate the size and productivity of farms, ensuring they remain 5+ tiers under what would be classified as an industrial farm. Applied to entire nation.

Subsidies included in Government plan to facilitate economic growth after recession and to also assist movement toward a decentralized agricultural society.

Different tiers of localized farming have been established, state regulations to make sure qualifications are met. States also create state specific monetary incentives regarding farm health and output.

Higher quality produce is now being produced due to no more preservatives and harmful pesticides. Health risks associated with food decrease significantly included heart disease and obesity.

All individuals are required to create own localized farm at the age of 18, and keep it for three years. New era requires more time and effort by each individual to establish closer ties to food.

Authors: Kia Shahideh, Katie Millar, Andie Mitchel